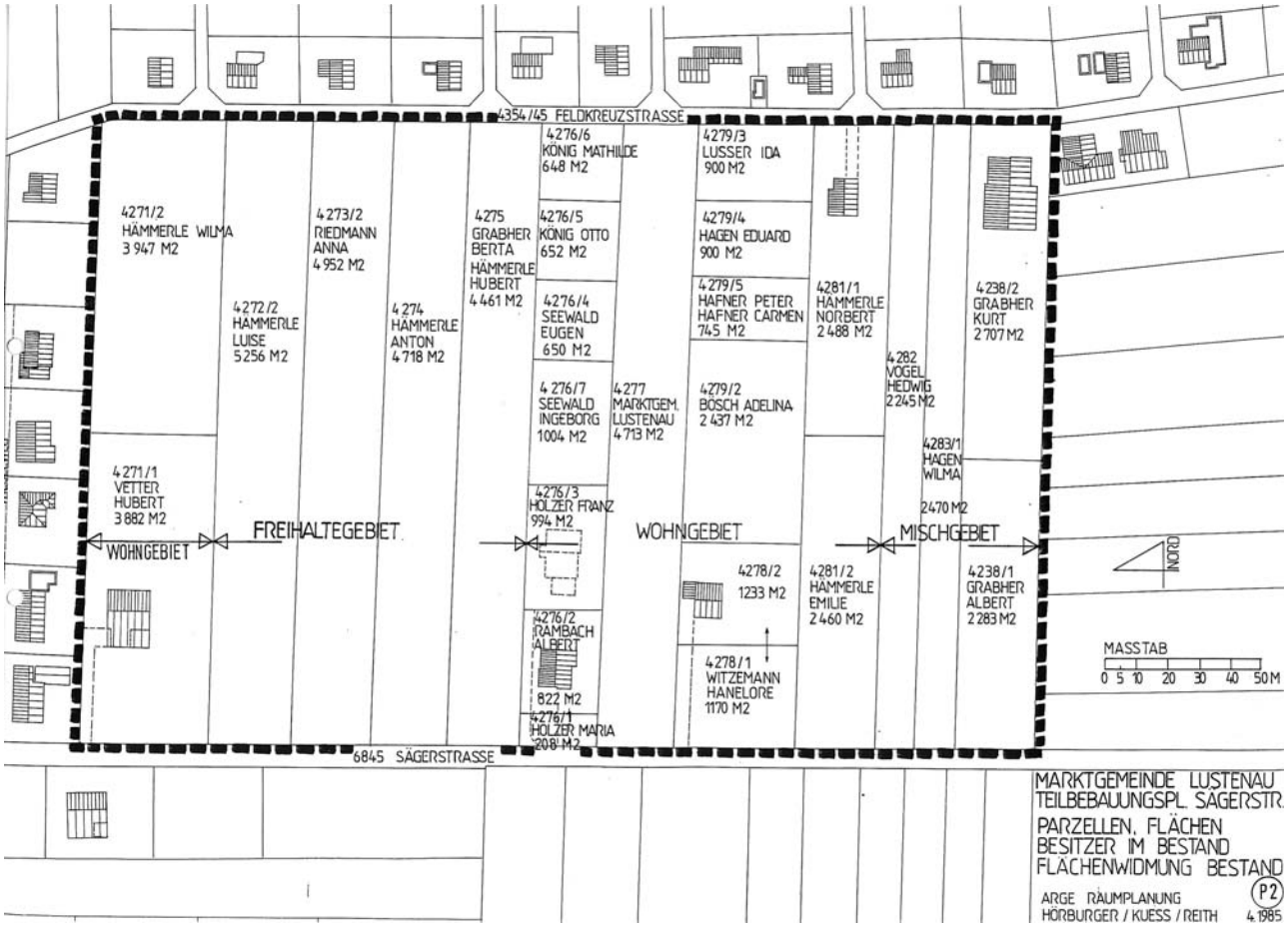

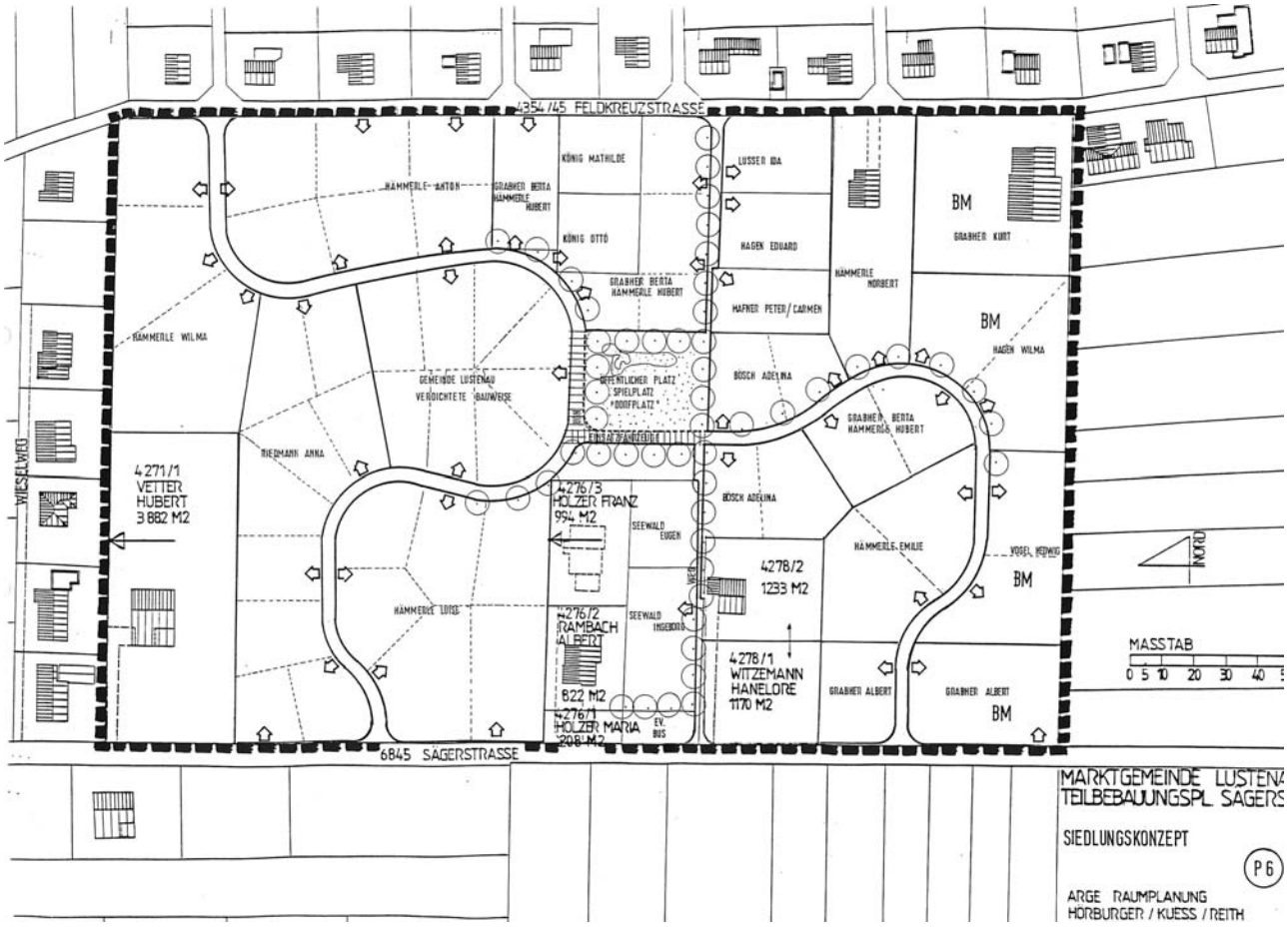

Areal Sägerstrasse Lustenau - Bebauungsplan
Arge Architekten Hörburger - Küess - Reith

1985
Bregenz